

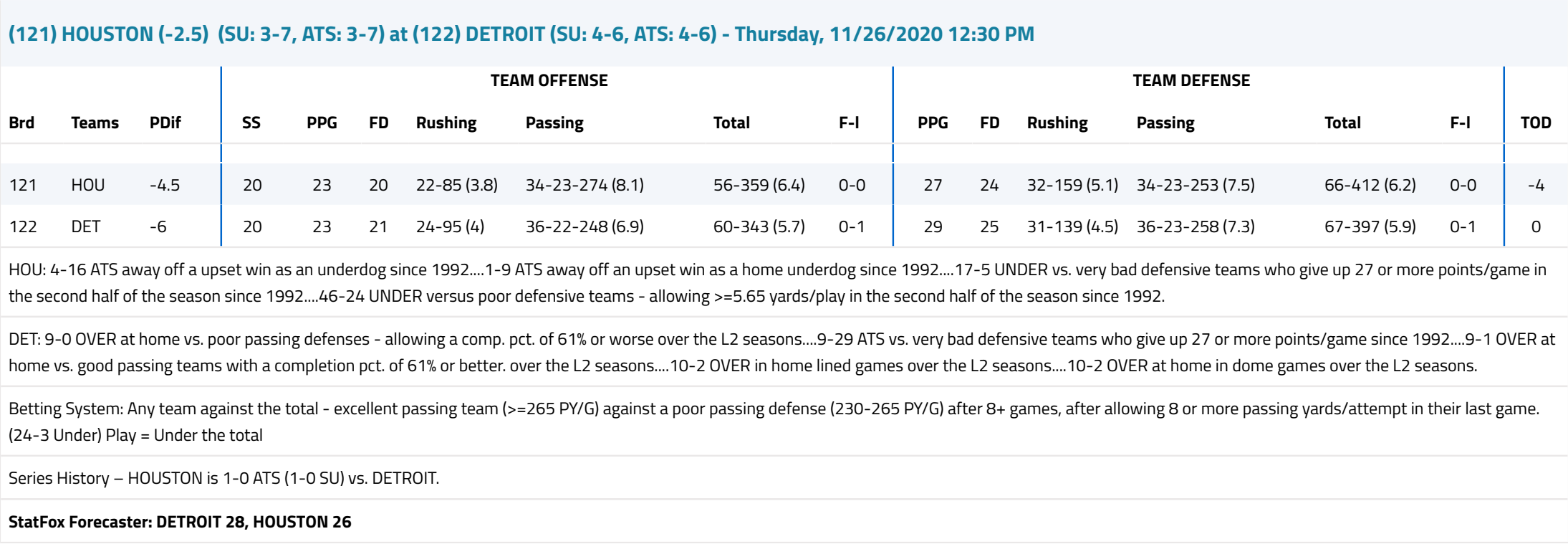

NFL WEEK 12 - Thursday, November 26, 2020



Brd	Teams	PDif	TEAM OFFENSE							TEAM DEFENSE							TOD
			SS	PPG	FD	Rushing	Passing	Total	F-I	PPG	FD	Rushing	Passing	Total	F-I		
123	WAS	-2.7	17	20	21	25-99 (4)	36-24-225 (6.2)	61-324 (5.3)	1-1	23	19	28-120 (4.3)	31-20-195 (6.3)	59-315 (5.3)	0-1	-6	
124	DAL	-8.3	20	24	25	28-117 (4.2)	42-27-276 (6.5)	70-393 (5.6)	1-1	32	23	31-154 (4.9)	32-20-233 (7.2)	63-387 (6.1)	1-0	-12	
WAS: 20-5 ATS versus terrible defensive teams - allowing >=6 yards/play in the second half of the season since 1992.....23-8 ATS vs. excellent passing teams averaging 260 or more passing yards/game after 8+ games since 1992....43-26 UNDER vs. excellent passing teams averaging 260 or more passing yards/game. since 1992.....35-20 UNDER versus terrible defensive teams - allowing >=375 yards/game since 1992.																	
DAL: 63-24 OVER at home vs. good passing teams with a completion pct. of 61% or better. since 1992.....10-1 OVER at home vs. poor kickoff coverage teams, allowing >= 24 yards per return over the L3 seasons.....35-12 OVER at home vs. good passing teams with a completion pct. of 61% or better in the second half of the season since 1992.....2-9 ATS in games where the line is +3 to -3 over the L2 seasons.																	
Betting System: Home teams where the total is between 42.5 and 49 points - average passing team (5.9-6.7 PYA) against an average passing defense (5.9-6.7 PYA) after 8+ games. (62-25 Under) Play = Under the total																	
Series History – DALLAS is 7-4 ATS (8-3 SU) vs. WASHINGTON. (3-2 ATS, 4-1 SU at home).																	
StatFox Forecaster: DALLAS 25, WASHINGTON 23																	

			TEAM OFFENSE							TEAM DEFENSE							
Brd	Teams	PDif	SS	PPG	FD	Rushing	Passing	Total	F-I	PPG	FD	Rushing	Passing	Total	F-I	TOD	
125	BAL	7.3	20	27	20	33-160 (4.9)	28-18-183 (6.6)	61-343 (5.6)	0-1	20	21	25-116 (4.6)	36-23-217 (6.1)	61-333 (5.5)	1-0	3	
126	PIT	12.4	17	30	21	26-102 (3.9)	38-26-246 (6.4)	64-348 (5.4)	0-0	17	18	24-103 (4.3)	34-19-204 (5.9)	58-307 (5.3)	1-2	12	
BAL: 8-0 ATS away vs. good passing teams averaging 235 or more passing yards/game. over the L3 seasons....20-7 ATS away after being outgained by opp by 100 or more total yards last game since 1992....31-16 ATS as a road underdog of 3 points or less since 1992....16-5 OVER away off an upset loss as a home favorite since 1992....50-31 ATS away after 1 or more consecutive losses against the spread since 1992.																	
PIT: 9-1 ATS vs. awful passing defenses - allowing a comp. pct. of 64% or worse over the L2 seasons....7-0 OVER at home after outgaining opp by 100 or more total yards in their previous game over the L3 seasons....81-48 ATS vs. excellent punt coverage teams, allowing <= 7.5 yards per return since 1992....6-0 ATS vs. poor passing defenses - allowing a comp. pct. of 61% or worse this season.																	
Betting System: Any team where the total is between 42.5 and 49 points - in a game involving two good offensive teams (335 to 370 YPG) after 8+ games, after being outgained by opp by 100 or more total yards last game. (38-11 Under) Play = Under the total																	
Series History – BALTIMORE is 6-3 ATS (6-5 SU) vs. PITTSBURGH. (3-0 ATS, 3-2 SU away).																	
StatFox Forecaster: PITTSBURGH 23, BALTIMORE 20																	

[illegible]

251	OAK	1	22	29	22	31-134 (4.4)	31-22-235 (7.5)	62-369 (6)	1-0	28	24	26-112 (4.4)	38-24-274 (7.2)	64-386 (6)	0-1	1
252	ATL	-2.3	19	25	23	28-101 (3.7)	39-26-280 (7.2)	67-381 (5.7)	0-1	28	23	24-106 (4.4)	38-26-300 (8)	62-406 (6.5)	0-1	1
OAK: 24-5 UNDER away vs. excellent punt coverage teams, allowing <= 7.5 yards per return in the second half of the season since 1992....7-0 OVER in non-conference games over the L2 seasons....34-73 ATS vs. excellent punt coverage teams, allowing <= 7.5 yards per return since 1992....19-47 ATS vs. excellent punt coverage teams, allowing <= 7.5 yards per return in the second half of the season since 1992.																
ATL: 25-10 UNDER when playing against a marginal winning team (Win Pct. 51% to 60%) since 1992....31-56 ATS at home vs. good passing teams with a completion pct. of 61% or better. since 1992....21-44 ATS at home vs. good offensive teams - scoring 24 or more points/game since 1992....23-8 UNDER versus terrible defensive teams - allowing >=375 yards/game in the second half of the season since 1992.																
Betting System: Road teams - mistake-free team (<=1.25 TO/G committed) vs a team with <=1.25 TO/G forced after 8+ games, after 4 consecutive games where they committed 1 or less turnovers. (37-11 ATS) Play = LAS VEGAS against the spread																
Series History – No past matchups.																
StatFox Forecaster: LAS VEGAS 28, ATLANTA 26																

(253) ARIZONA (-2.5) (SU: 6-4, ATS: 5-5) at (254) NEW ENGLAND (SU: 4-6, ATS: 4-6) - Sunday, 11/29/2020 1:00 PM																	
			TEAM OFFENSE							TEAM DEFENSE							
Brd	Teams	PDif	SS	PPG	FD	Rushing	Passing	Total	F-I	PPG	FD	Rushing	Passing	Total	F-I	TOD	
253	ARZ	4.9	17	29	26	31-158 (5.2)	35-24-257 (7.3)	66-415 (6.3)	0-1	24	24	27-125 (4.6)	38-25-243 (6.4)	65-368 (5.7)	0-1	0	
254	NE	-2.9	21	21	23	32-154 (4.7)	30-20-210 (7.1)	62-364 (5.9)	0-1	24	20	28-122 (4.3)	28-20-236 (8.4)	56-358 (6.4)	0-1	0	
ARZ: 65-94 against the 1H line in games where the line is +3 to -3 since 1992.																	
NE: 31-11 ATS when playing against a marginal winning team (Win Pct. 51% to 60%) in the second half of the season since 1992....90-51 ATS as an underdog since 1992....24-8 ATS as a home underdog since 1992....19-6 ATS as a home underdog of 7 points or less since 1992....13-3 UNDER at home after having lost 5 or 6 out of their last 7 games since 1992....274-214 ATS in all lined games since 1992.																	
Betting System: None available																	
Series History – NEW ENGLAND is 1-0 ATS (1-0 SU) vs. ARIZONA.																	
StatFox Forecaster: ARIZONA 26, NEW ENGLAND 22																	

(255) NY GIANTS (-5.5) (SU: 3-7, ATS: 7-3) at (256) CINCINNATI (SU: 2-7-1, ATS: 6-4) - Sunday, 11/29/2020 1:00 PM																
Brd	Teams	PDif	TEAM OFFENSE							TEAM DEFENSE						TOD
			SS	PPG	FD	Rushing	Passing	Total	F-I	PPG	FD	Rushing	Passing	Total	F-I	
255	NYG	-4.1	19	20	20	25-110 (4.5)	34-21-196 (5.9)	59-306 (5.2)	1-1	24	22	26-101 (4)	36-25-258 (7.1)	62-359 (5.8)	1-1	0
256	CIN	-5.7	19	21	23	26-102 (4)	42-27-247 (6)	68-349 (5.1)	1-1	27	23	27-136 (5)	35-22-255 (7.3)	62-391 (6.3)	0-1	-4
NYG: 14-1 UNDER as a road favorite of 3.5 to 7 points since 1992....10-0 ATS away versus poor defensive teams - allowing >=5.65 yards/play over the L3 seasons....12-1 ATS away vs. poor passing defenses - allowing a comp. pct. of 61% or worse over the L3 seasons....17-4 ATS in road lined games over the L3 seasons....14-3 ATS away after playing a game at home over the L3 seasons.																
CIN: 28-8 UNDER vs. awful passing defenses - allowing a comp. pct. of 64% or worse in the second half of the season since 1992....39-17 UNDER vs. poor passing defenses - allowing 235 or more passing yards/game in the second half of the season since 1992....37-16 UNDER versus poor defensive teams - allowing >=350 yards/game in the second half of the season since 1992.																
Betting System: Any team where the total is between 42.5 and 49 points - in a game involving two average offensive teams (18-23 PPG) after 8 or more games. (282-182 Under) Play = Under the total																
Series History – NY GIANTS are 1-0 ATS (1-0 SU) vs. CINCINNATI.																
StatFox Forecaster: CINCINNATI 22, NY GIANTS 22																

(257) CLEVELAND (-7.5) (SU: 7-3, ATS: 4-6) at (258) JACKSONVILLE (SU: 1-9, ATS: 4-6) - Sunday, 11/29/2020 1:00 PM

			TEAM OFFENSE							TEAM DEFENSE							
Brd	Teams	PDif	SS	PPG	FD	Rushing	Passing	Total	F-I	PPG	FD	Rushing	Passing	Total	F-I	TOD	
257	CLE	-2.3	19	24	20	32-157 (4.9)	28-17-189 (6.8)	60-346 (5.8)	0-1	26	23	26-104 (4)	38-25-248 (6.6)	64-352 (5.5)	1-1	6	
258	JAC	-9.6	20	20	20	22-97 (4.5)	38-24-231 (6.1)	60-328 (5.5)	0-1	30	24	30-129 (4.3)	35-24-282 (8.1)	65-411 (6.3)	0-1	-6	

CLE: 0-8 ATS away after the first month of the season over the L2 seasons....28-55 ATS after failing to cover the spread in 4 or 5 out of their last 6 games since 1992....9-1 UNDER after having won 6 or 7 out of their last 8 games since 1992....16-34 ATS away vs. mistake prone teams - 60+ penalty yards per game since 1992....32-18 OVER as a favorite of 3.5 to 9.5 points since 1992.

JAC: 1-9 ATS after gaining 75 or less rushing yards last game over the L3 seasons....14-4 UNDER versus good offensive teams - averaging >=5.65 yards/play over the L3 seasons....8-20 ATS after the first month of the season over the L3 seasons....33-17 UNDER at home against AFC North division opponents since 1992....110-80 OVER off 1 or more consecutive unders since 1992.

Betting System: Any team where the total is between 42.5 and 49 points - average passing team (5.9-6.7 PYA) against an average passing defense (5.9-6.7 PYA) after 8+ games, after gaining 5.5 or less passing yards/attempt in last game. (38-10 Under) Play = Under the total

Series History – JACKSONVILLE is 1-0 ATS (1-0 SU) vs. CLEVELAND.

StatFox Forecaster: CLEVELAND 25, JACKSONVILLE 23

(259) CAROLINA (SU: 4-7, ATS: 6-5) at (260) MINNESOTA (-4.5) (SU: 4-6, ATS: 6-4) - Sunday, 11/29/2020 1:00 PM																	
			TEAM OFFENSE							TEAM DEFENSE							
Brd	Teams	PDif	SS	PPG	FD	Rushing	Passing	Total	F-I	PPG	FD	Rushing	Passing	Total	F-I	TOD	

259	CAR	-1.7	22	23	21	25-106 (4.2)	34-24-247 (7.2)	59-353 (6)	0-1	25	23	25-116 (4.6)	37-25-246 (6.7)	62-362 (5.8)	1-0	2
260	MIN	-1.4	20	26	22	30-151 (5.1)	28-18-236 (8.6)	58-387 (6.7)	0-1	28	23	28-122 (4.3)	36-24-261 (7.2)	64-383 (6)	0-1	-4
CAR: 46-21 OVER away vs. good offensive teams - scoring 24 or more points/game since 1992....1-9 ATS versus poor defensive teams - allowing >=350 yards/game in the second half of the season over the L3 seasons....127-96 ATS as an underdog since 1992....87-62 ATS as a road underdog since 1992....63-42 ATS after allowing 14 points or less last game since 1992.																
MIN: 31-17 ATS at home vs. bad defensive teams who give up 24 or more points/game since 1992....33-18 OVER vs. bad defensive teams who give up 24 or more points/game in the second half of the season since 1992....6-0 UNDER at home vs. poor punt return teams, less than 7.5 yards per return over the L3 seasons....101-74 ATS vs. poor passing defenses - allowing a comp. pct. of 61% or worse since 1992.																
Betting System: Favorites of 3.5 to 10 points - after having won 2 out of their last 3 games, a marginal losing team (40% to 49%) playing a bad team (25-40%). (8-33 ATS) Play = CAROLINA against the spread																
Series History – MINNESOTA is 1-1 ATS (1-1 SU) vs. CAROLINA.																
StatFox Forecaster: MINNESOTA 27, CAROLINA 23																

(261) TENNESSEE (SU: 7-3, ATS: 4-6) at (262) INDIANAPOLIS (-3) (SU: 7-3, ATS: 6-4) - Sunday, 11/29/2020 1:00 PM

			TEAM OFFENSE							TEAM DEFENSE							
Brd	Teams	PDif	SS	PPG	FD	Rushing	Passing	Total	F-I	PPG	FD	Rushing	Passing	Total	F-I	TOD	
261	TEN	2	20	28	23	31-151 (4.8)	31-20-228 (7.3)	62-379 (6.1)	0-0	26	24	27-122 (4.4)	40-26-267 (6.8)	67-389 (5.8)	0-1	10	
262	IND	6.8	17	28	22	29-109 (3.8)	36-24-264 (7.4)	65-373 (5.7)	0-1	21	19	25-89 (3.5)	32-20-209 (6.4)	57-298 (5.2)	0-1	6	

TEN: 11-2 OVER vs. excellent punt coverage teams, allowing <= 7.5 yards per return over the L2 seasons....18-37 ATS away after a playing a game where 50 total points or more were scored since 1992....14-4 OVER vs. poor passing defenses - allowing a comp. pct. of 61% or worse over the L2 seasons....8-1 OVER vs. excellent passing teams averaging 260 or more passing yards/game. over the L2 seasons.

IND: 39-18 UNDER versus good rushing teams - averaging >= 130 rushing yards/game in the second half of the season since 1992....134-101 UNDER in home lined games since 1992....110-71 UNDER at home against conference opponents since 1992....103-71 UNDER at home when playing with 6 or less days rest since 1992....57-35 UNDER at home versus division opponents since 1992.

Betting System: Road teams - off a upset win as an underdog, with a winning record playing another winning team in the second half of the season. (78-131 ATS) Play = INDIANAPOLIS against the spread

Series History – INDIANAPOLIS is 7-4 ATS (8-3 SU) vs. TENNESSEE. (3-2 ATS, 3-2 SU at home).

StatFox Forecaster: INDIANAPOLIS 27, TENNESSEE 23

(263) LA CHARGERS (SU: 3-7, ATS: 4-5) at (264) BUFFALO (-5.5) (SU: 7-3, ATS: 5-5) - Sunday, 11/29/2020 1:00 PM																
			TEAM OFFENSE							TEAM DEFENSE						
Brd	Teams	PDif	SS	PPG	FD	Rushing	Passing	Total	F-I	PPG	FD	Rushing	Passing	Total	F-I	TOD
263	LAC	-1.3	19	26	24	32-121 (3.8)	38-26-280 (7.3)	70-401 (5.7)	1-1	27	19	25-115 (4.6)	35-22-229 (6.5)	60-344 (5.7)	0-0	-3
264	BUF	0.7	20	27	24	25-97 (3.9)	37-25-279 (7.5)	62-376 (6.1)	1-1	26	23	28-135 (4.8)	33-23-239 (7.2)	61-374 (6.1)	1-1	3
LAC: 0-7 ATS after a dominating performance - 34+ minutes TOP, 24+ First downs over the L2 seasons.....7-0 OVER vs. poor passing defenses - allowing a comp. pct. of 61% or worse this season.....21-6 OVER away versus terrible defensive teams - allowing >=6 yards/play since 1992.....6-0 OVER off 1 or more straight overs this season.....6-0 OVER after the first month of the season this season.																
BUF: 1-11 ATS vs. dominant ball control teams, 32+ minutes TOP, 21+ FD's per game in the second half of the season since 1992.....17-5 ATS at home vs. bad defensive teams who give up 24 or more points/game in the second half of the season since 1992.....63-39 OVER as a favorite of 3.5 to 9.5 points since 1992.....53-30 ATS after failing to cover the spread in 4 or 5 out of their last 6 games since 1992.																
Betting System: Any team where the total is greater than or equal to 49.5 - in a game involving two average teams (+/- 0.4 YPP). (60-26 Under) Play = Under the total																
Series History – LA CHARGERS are 2-0 ATS (2-0 SU) vs. BUFFALO. (1-0 ATS, 1-0 SU away).																
StatFox Forecaster: BUFFALO 29, LA CHARGERS 26																

(265) MIAMI (-7) (SU: 6-4, ATS: 7-3) at (266) NY JETS (SU: 0-10, ATS: 3-7) - Sunday, 11/29/2020 1:00 PM																
Brd	Teams	PDif	TEAM OFFENSE							TEAM DEFENSE						TOD
			SS	PPG	FD	Rushing	Passing	Total	F-I	PPG	FD	Rushing	Passing	Total	F-I	
265	MIA	6.2	18	26	20	26-94 (3.6)	31-21-214 (6.9)	57-308 (5.4)	0-1	20	23	28-134 (4.8)	36-22-247 (6.9)	64-381 (6)	1-1	6
266	NYJ	-15.3	21	15	17	24-98 (4.2)	32-19-170 (5.2)	56-268 (4.8)	0-1	30	24	29-112 (3.8)	37-27-288 (7.8)	66-400 (6.1)	0-1	0
MIA: 28-12 UNDER in a road game where the total is greater than or equal to 45.5 since 1992....9-25 ATS vs. poor passing teams averaging 175 or less passing yards/game in the second half of the season since 1992....73-43 UNDER versus poor defensive teams - allowing >=350 yards/game since 1992....14-4 ATS after the first month of the season over the L2 seasons....253-211 UNDER in all lined games since 1992.																
NYJ: 4-15 ATS off a road cover where the team lost as an underdog since 1992....49-75 ATS off a road loss since 1992....88-116 ATS after playing their last game on the road since 1992....18-34 ATS versus terrible defensive teams - allowing >=375 yards/game since 1992....6-17 ATS versus terrible defensive teams - allowing >=375 yards/game in the second half of the season since 1992.																
Betting System: Home teams against the total - with a poor first half defense - 14 or more points per game, after trailing in their previous game by 14 or more points at the half. (66-26 Under) Play = Under the total																
Series History – MIAMI is 6-3 ATS (7-4 SU) vs. NY JETS. (3-2 ATS, 2-3 SU away).																
StatFox Forecaster: MIAMI 26, NY JETS 16																

[illegible]

